LONG SEAMS

COURSE	ORIENTATION	ORIENTATION
TOP (1)	20°	200°
2	27°	207°

*VERT – TOP TO BOTTOM

Ship loose items:
NONE

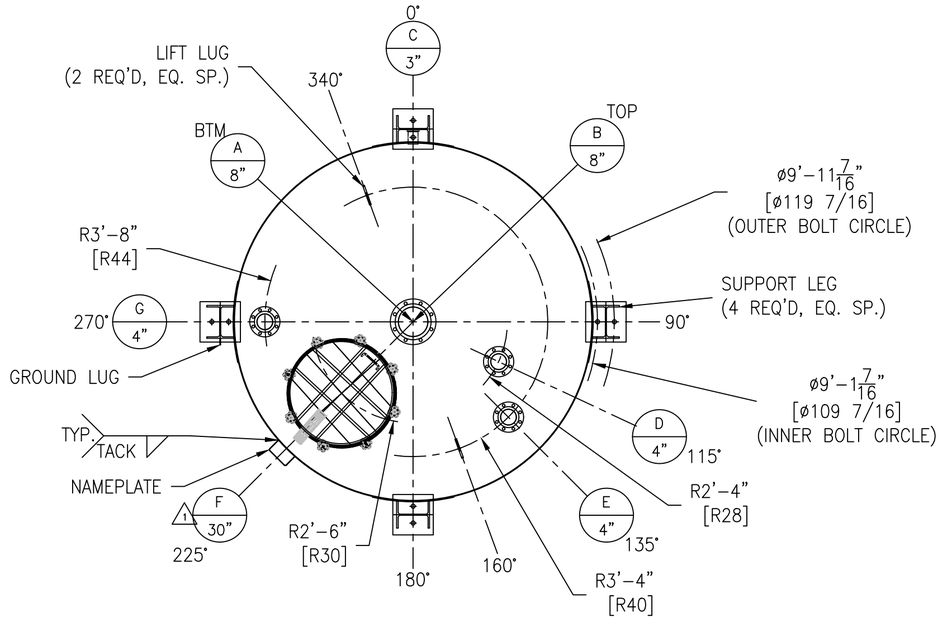

*NOTE: ALL ELEVATIONS ARE PULLED FROM WELD SEAM FOR EASE OF FABRICATION

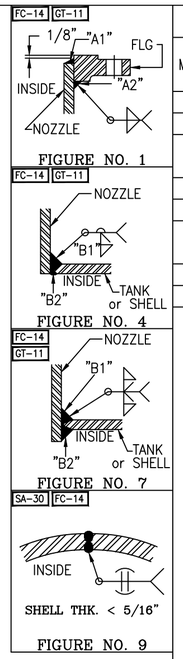

NOZZLE SCHEDULE

MARK	SERVICE	SIZE	RATING	TYPE / STYLE	NECK SCHED.	PROJECTION EXT. (℄)	PROJECTION INT. (MIN.)	WELD FIGURE	REPAD SIZE (WIDTH X THK.)	WELD SIZE "A1"	"A2"	"B1"	"B2"	"C1"	"C2"
A	OUTLET	8"	150#	RFSO	40S	SEE DWG.	–	1,4	–	5/16*	3/8	1/4	3/16	–	–
B	INLET	8"	150#	RFSO	40S	SEE DWG.	1"	1,7	–	1/4	1/2	3/16	3/16	–	–
C	OVERFLOW SENSOR	3"	–	SANITARY TUBE FITTING (MCMASTER #4322K195)	–	3 1/2"	1/4"	7	–	–	–	1/8	1/8	–	–
D	LEVEL SENSOR	4"	150#	RFSO	40S	SEE DWG.	1"	7	–	1/4	3/8	3/16	3/16	–	–
E	SPARE	4"	150#	RFSO W/ BLIND	40S	SEE DWG.	1"	1,7	–	1/4	3/8	3/16	3/16	–	–
F	HATCH	30"	–	1 MC–D2 31.5" (800 mm)	–	SEE DWG.	–	1,4	–	–	–	1/8	1/8	–	–
G	VENT	4"	150#	RFSO	40S	SEE DWG.	–	1,4	–	1/4	3/8	1/8	1/8	–	–

5/16* = HEAVY 5/16 WELD. (ACTUAL VALUE 0.322)

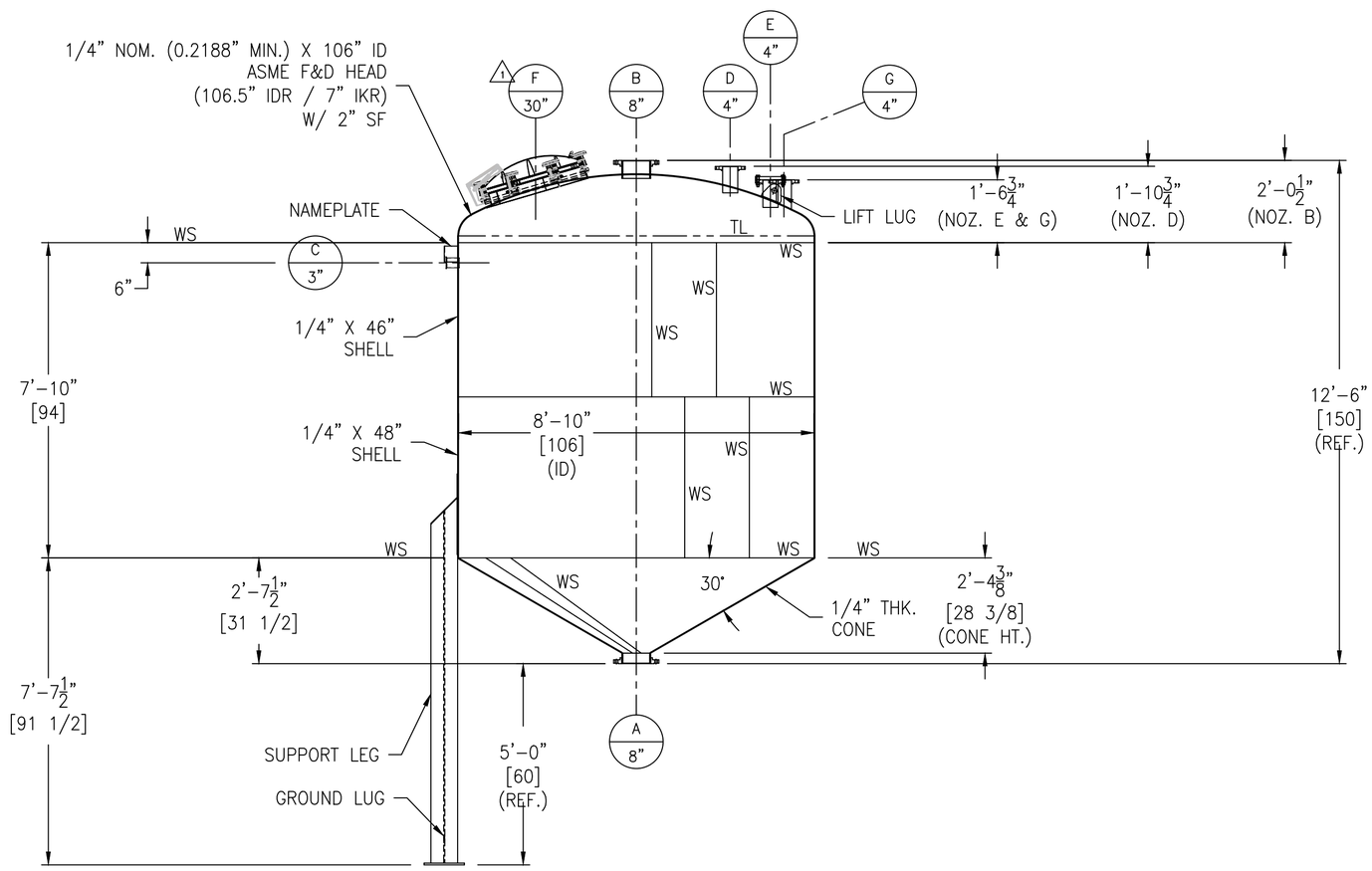

MATERIALS OF CONSTRUCTION

	VESSEL
SHELL	SA240–304/304L
TOP HEAD & CONE BOTTOM	SA240–304/304L
RIM ANGLE	–
NOZZLE NECKS	SA312–304/304L WLD
SANITARY TUBE FITTING	SS304
NOZZLE FLANGES	SA182F–304/304L
MANWAY 1	SS304
–	–
MANWAY GASKET 1	SILICONE
NOZZLE BLIND GASKETS	GARLOCK 3000
BOLTS/STUDS	SA193–B7 (ZINC PLATED)
NUTS	SA194–2H (ZINC PLATED)
REPADS	SA240–304/304L
COUPLINGS	–
SUPPORTS/HOLD DOWNS	SA36
LIFTING LUGS	SA240–304/304L
INSULATION RINGS	–
GROUND LUG	SA36
CROSS BRACE CLIP	–
TANK CLIPS (LADDER)	–
HANDRAIL	–
HANDRAIL CLIPS	–
PLATFORM	–
PLATFORM CLIPS	–
DIPTUBE SUPPORT	–
JACKET SHELL	–
JACKET HEADS	–
JACKET NOZZLE NECKS	–
JACKET NOZZLE FLANGES	–

DESIGN DATA

	VESSEL
DESIGN AND FAB. CODE	API650 AS APPLICABLE
CERT. STAMP REQ'D.	NO
DESIGN PRESSURE	ATM
DESIGN TEMPERATURE	150° F
MIN. DESIGN METAL TEMP.	–20° F @ ATM
OPERATING PRESSURE	ATM
OPERATING TEMPERATURE	120° F
JOINT EFFICIENCY HEADS	0.85
JOINT EFFICIENCY SHELL	0.70
CORROSION ALLOWANCE	1/16" (SHELL & HEADS)
SPECIFIC GRAVITY	1.785
EARTHQUAKE ZONE	Ss = (0.191) S1 = (0.086)
WIND LOAD	106 MPH
STRESS RELIEF	NOT REQ'D
RADIOGRAPHIC EXAM	NOT REQ'D
DYE PENETRANT EXAM	NOT REQ'D
MAGNETIC PARTICLE EXAM	NOT REQ'D
HYDROSTATIC TEST	–
PNEUMATIC TEST	2 PSIG / GAUGE #1
JKT HYDRO TEST	–
JKT DESIGN AND FAB. CODE	–
JKT CERT. STAMP REQ'D.	–
JKT DESIGN PRESSURE	–
JKT DESIGN TEMPERATURE	–
JKT MIN. DESIGN METAL TEMP.	–
JKT OPERATING PRESSURE	–
JKT OPERATING TEMPERATURE	–
JKT JOINT EFFICIENCY HEADS	–
JKT JOINT EFFICIENCY SHELL	–

VESSEL FINISH

INTERIOR WELD TREATMENT:	SAV TANK STANDARD
EXTERIOR WELD TREATMENT:	SAV TANK STANDARD
SAV TANK FINISHING STANDARD:	SEE NOTE 6
INSULATION:	N/A
PAINTING:	SEE NOTE 7

VESSEL CAPACITY AND WEIGHTS

OPERATING CAPACITY	3,600 GAL.
FULL CAPACITY	4,510 GAL.
EMPTY SHIPPING WEIGHT	5,900 LBS.
WEIGHT FULL OF WATER	43,500 LBS.
WEIGHT FULL OF PRODUCT	73,100 LBS.

QUALITY CONTROL

ENG. _____ DATE: _____

Q.C. _____ DATE: _____

This drawing is issued for customer approval. please review, make approval changes (if any) in red. check the appropriate box, sign & date.

- ☐ Approval – no changes. Please proceed with fabrication.
- ☐ Approved as noted. Please proceed with fabrication
- ☐ Not approved. Please make changes and resubmit.

Customer signature _____ Date _____

GENERAL NOTES

1.) COVER ALL FLANGES, OPENINGS & MACHINED SURFACES PRIOR TO SHIPMENT UNLESS OTHERWISE NOTED.
2.) BOLT HOLES TO STRADDLE 0° & 180° UNLESS OTHERWISE NOTED.
3.) NOZZLE REPADS TO HAVE (1) ø1/4" TELL–TALE HOLES ON HORIZONTAL CENTER LINE. ALL OTHER REPADS TO HAVE (1) ø1/4" WEEP HOLE AT LOWEST POINT ON PAD.
4.) MANUFACTURING TOLERANCE TO BE IN ACCORDANCE WITH API STANDARD 650 7.5.
5.) ASME MATERIALS TO CONFORM TO THE FOLLOWING: FLANGES – B16.5, +/– 2 DEGREES FOR ORIENTATIONS.
6.) PICKLE ALL EXTERIOR WELDS. PASSIVATE INTERIOR & EXTERIOR OF VESSEL.
7.) PAINTING (BEAM LEGS) – SANDBLAST SP6. (2) COAT SHERWIN WILLIAMS DIRECT TO METAL PURE WHITE PAINT.

REVISIONS

REV	D.BY	C.BY	DATE	DESCRIPTION
2				AS BUILT
1	RS	AD	8/27/24	CERTIFIED
0	RS	AD	7/26/24	APPROVAL

Savannah Tank & Equipment Corp.
1517 Telfair Road, Savannah, GA 31415
(912) 233–8902

DRAWN BY: RS
CHK'D BY: AD
APPROVED BY: NP
SCALE: 3/8" = 1'–0"

SHERWIN WILLIAMS
CAULK HOLD TANK
EQUIP. #
CUST. PO #USP01108854

DRAWING NO.: 041–24–1 SHT 1 OF 2 REV. SET 1